

DUNHAM SURVEYING, S.C.  
SURVEYING & SUBDIVIDING  
DELAVER, WISCONSIN 53115

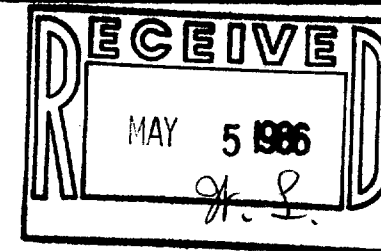

NORTH

STREET



Scale - 1" = 20'  
 1" = 1" Iron Pipe Found  
 1 1/4" = 1 1/4" Iron Pipe Found  
 3/4" X 21" = 3/4" X 21" Iron Pipe Set

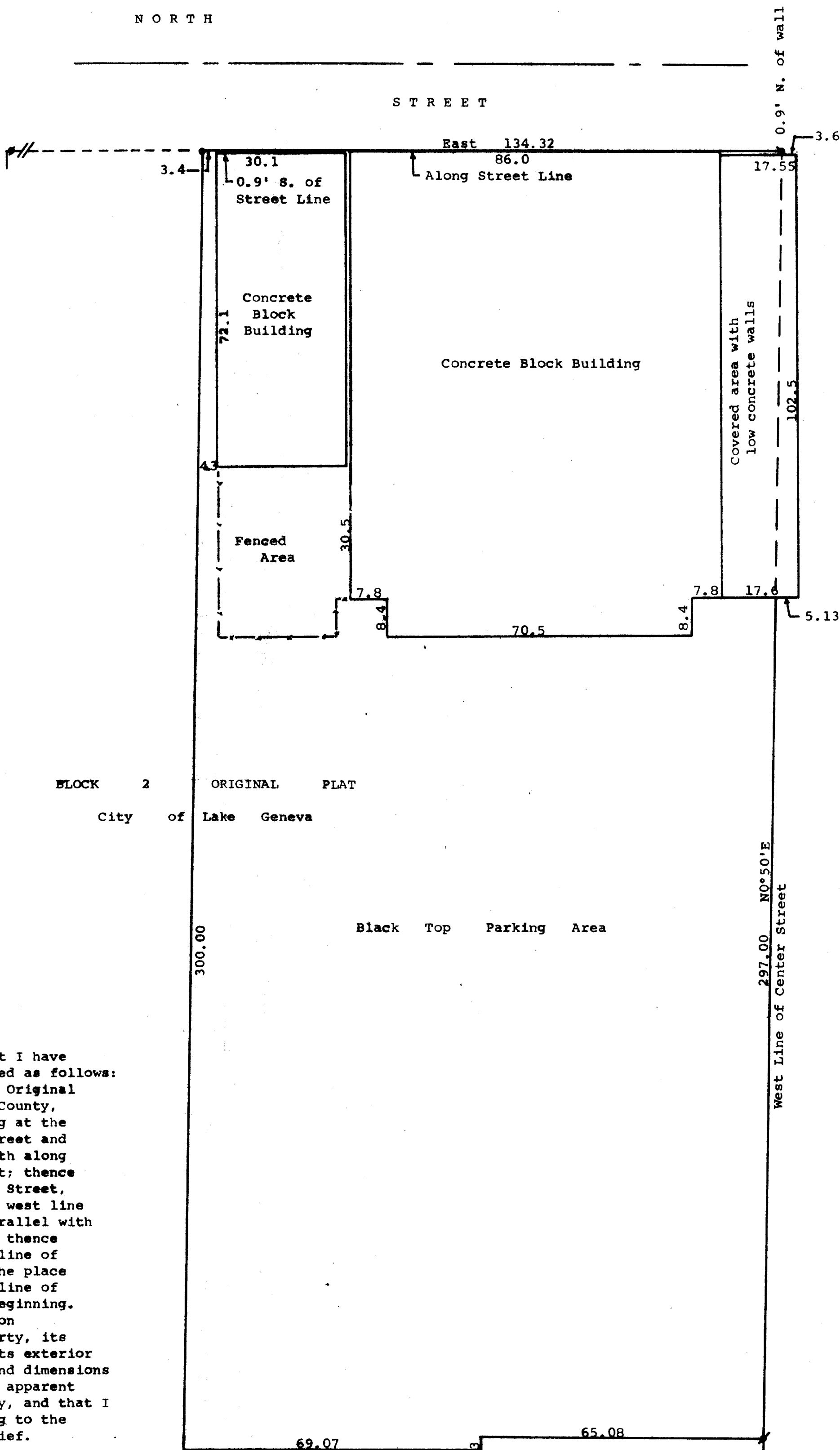

STATE OF WISCONSIN) SS  
 COUNTY OF WALWORTH)

I, George T. Dunham, Surveyor, certify that I have located the improvements on a parcel of land described as follows:  
 A parcel of land located in Block 2 of the Original Plat in the City of Lake Geneva, Walworth County, Wisconsin, described as follows: Beginning at the intersection of the South Line of North Street and the west line of Center Street; thence south along the west line of Center Street, 297.00 feet; thence west parallel with the south line of North Street, 65.08 feet; thence south parallel with the west line of Center Street 3.00 feet; thence west parallel with the south line of North Street 69.07 feet; thence north 300.00 feet to a point on the south line of North Street located 134.32 feet west of the place of beginning; thence east along the south line of North Street 134.32 feet to the place of beginning.

and that the map shown hereon is a true representation thereof and shows the size and location of the property, its exterior boundaries, the location of the property, its exterior boundaries, the location of all visible structures and dimensions of all principal buildings thereon, boundary fences, apparent easements, roadways and visible encroachments, if any, and that I have surveyed the property hereon described according to the official records to the best of my knowledge and belief.  
 August, 1985

*George T. Dunham*  
 George T. Dunham, Surveyor

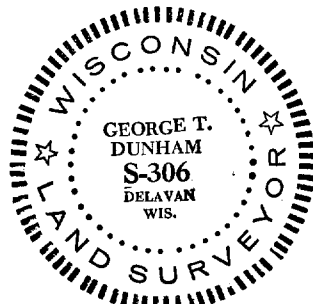

ZOR 23, 24, 25, 26  
 ZOP - 00027A

7-8100